Répertoire de musique ancienne

Musique instrumentale
de style concertant
à deux dessus

Nicolas Chédeville

Ie Suite, Œuvre IVe

Les Danses amuzantes mellées de Vaudeville
pour la Muzette, Vielle, Flute Traversiere,
Hautbois et Violon

1733

Layout optimized for digital tablets

Edition numérique (DVG 2024)

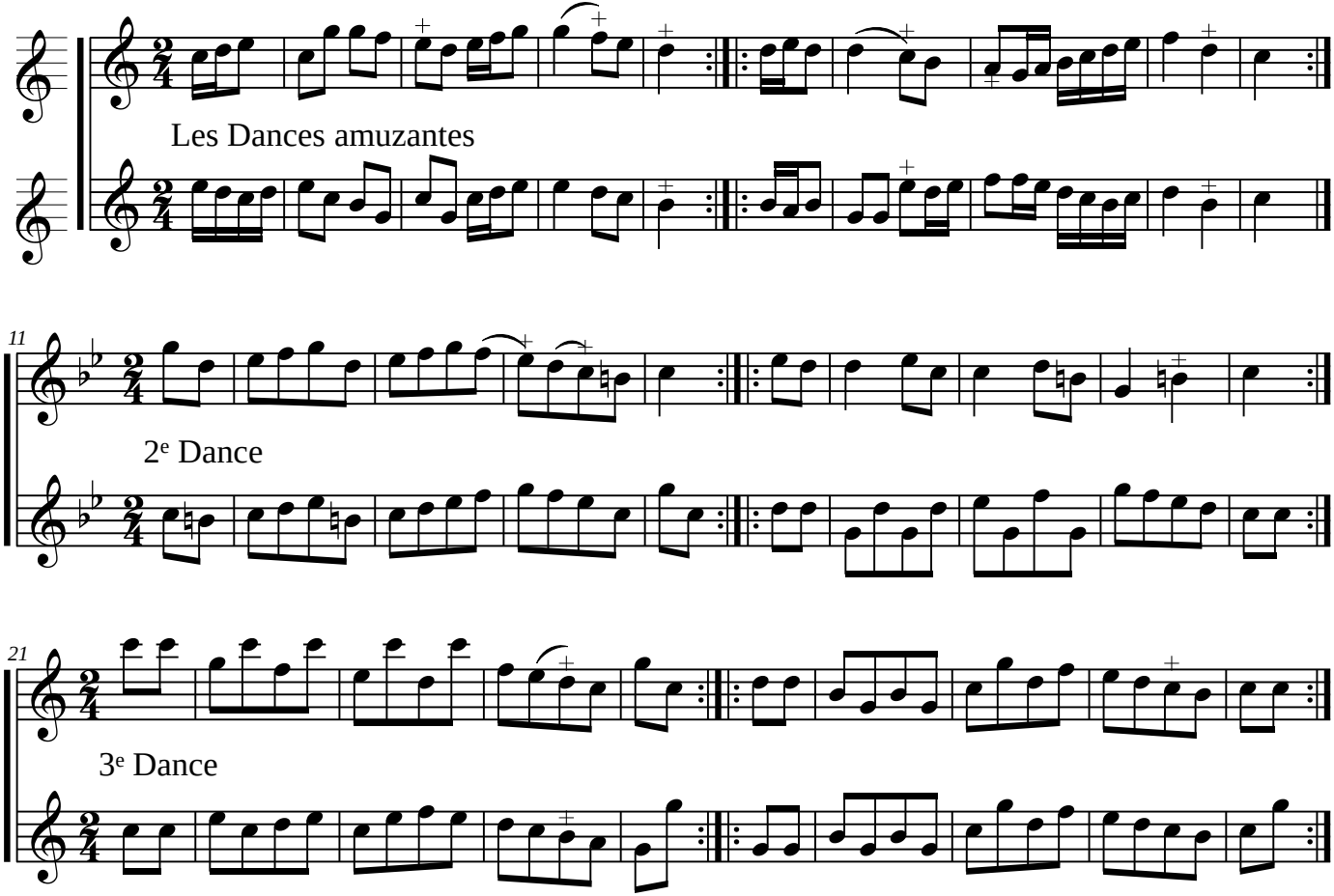
Les Dances amuzantes
11
2e Dance
21
3e Dance

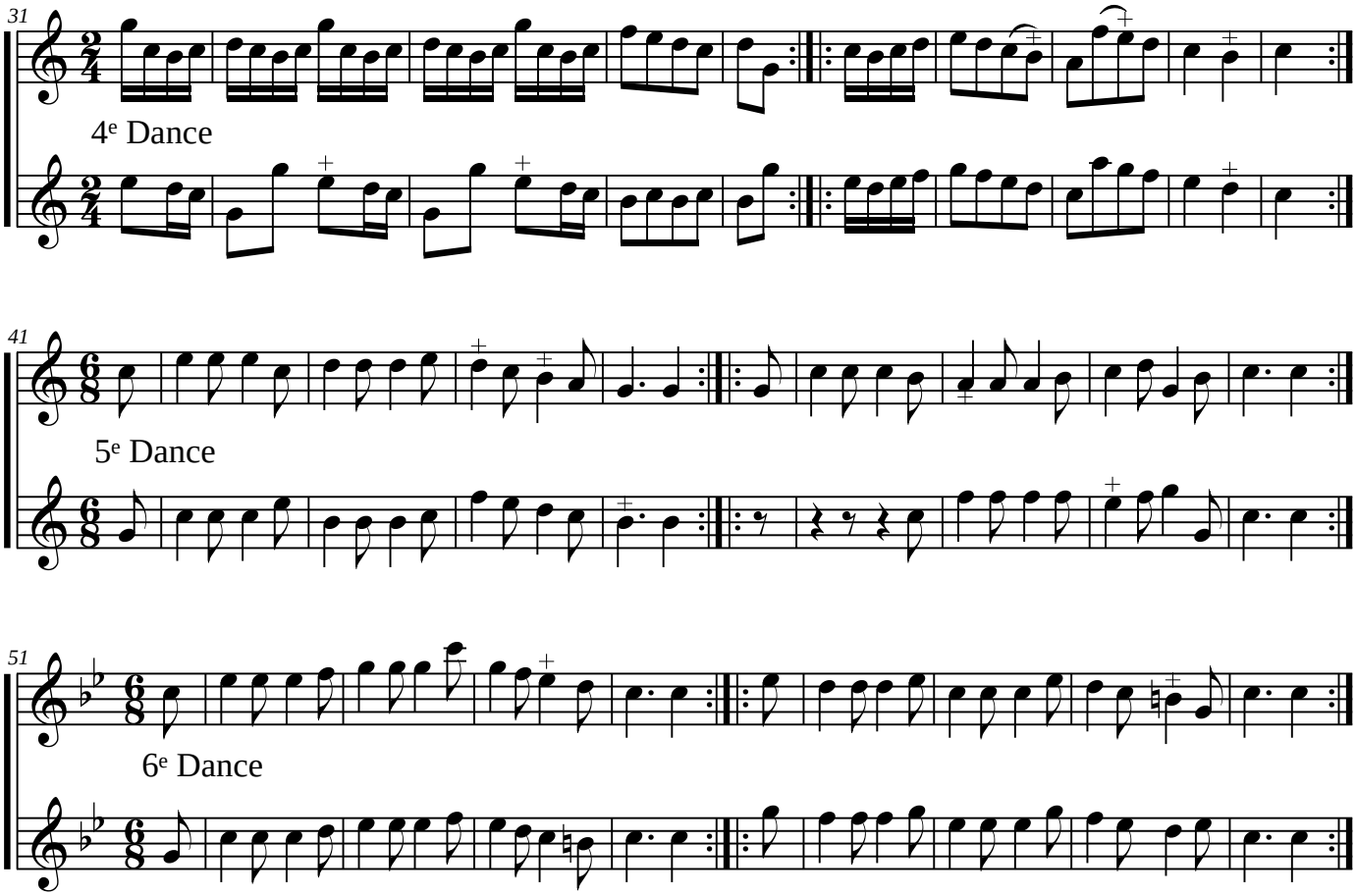
31
4e Dance
41
5e Dance
51
6e Dance

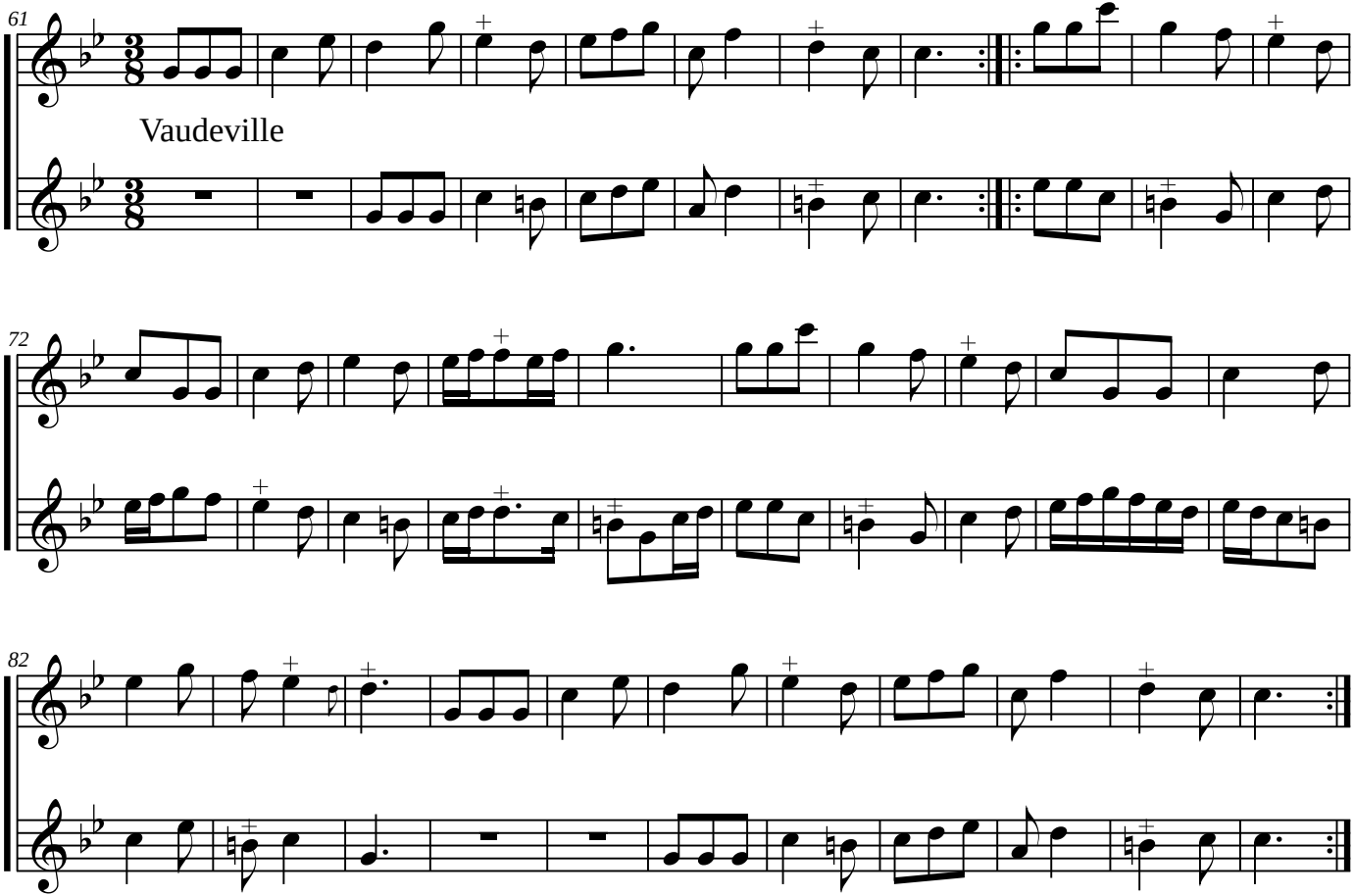
61
Vaudeville
72
82

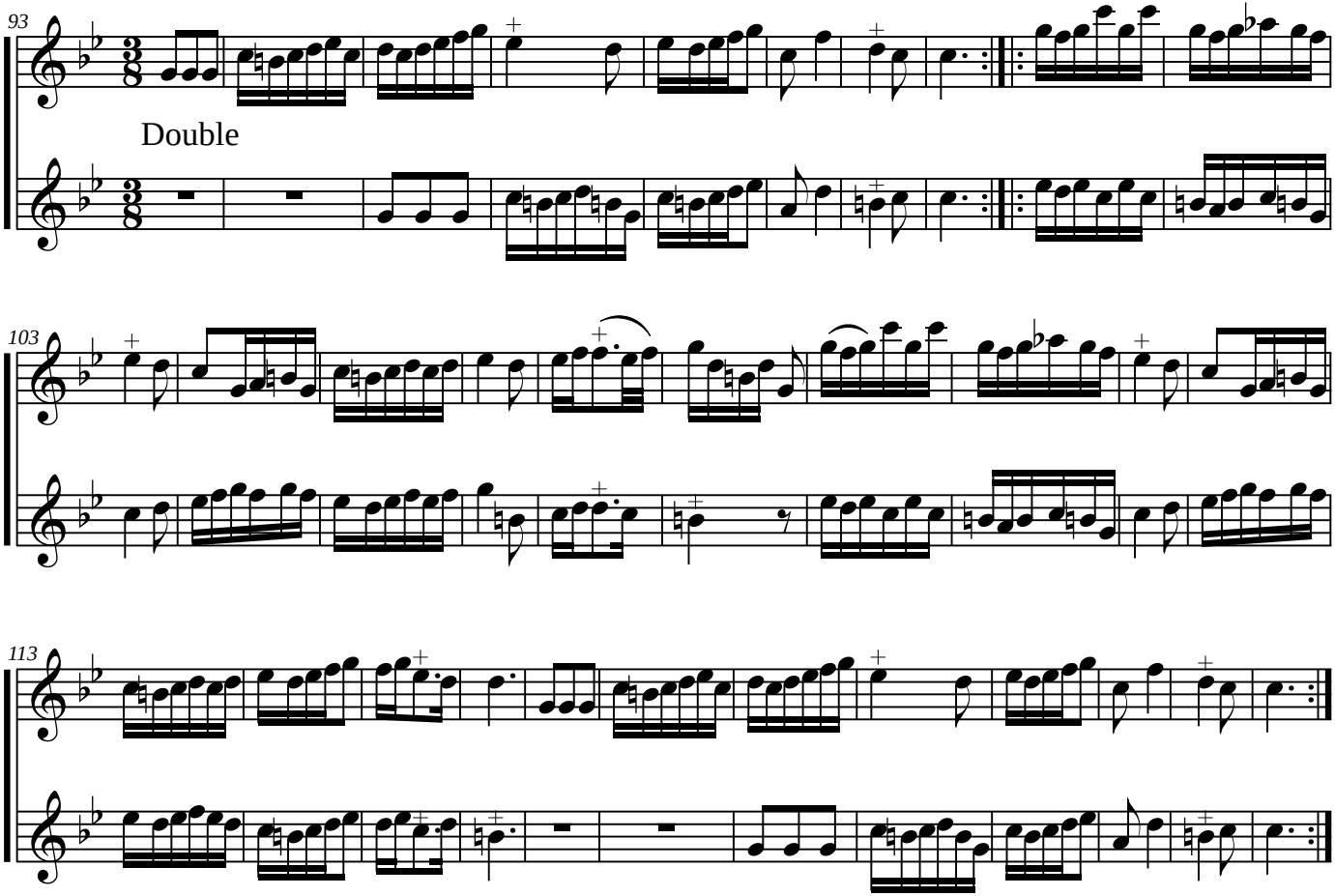
93
Double
103
113

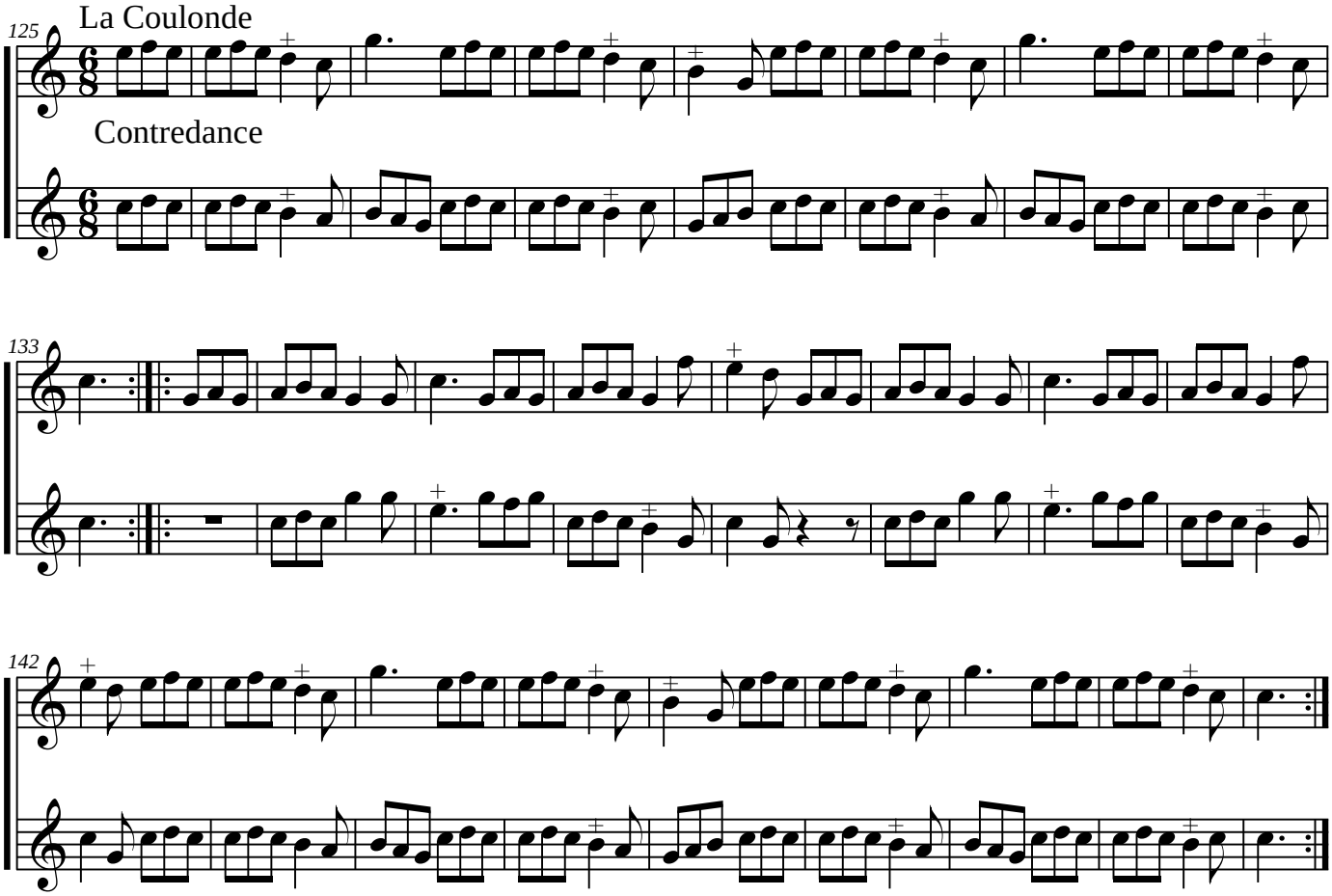
La Coulonde
Contredance
125
133
142

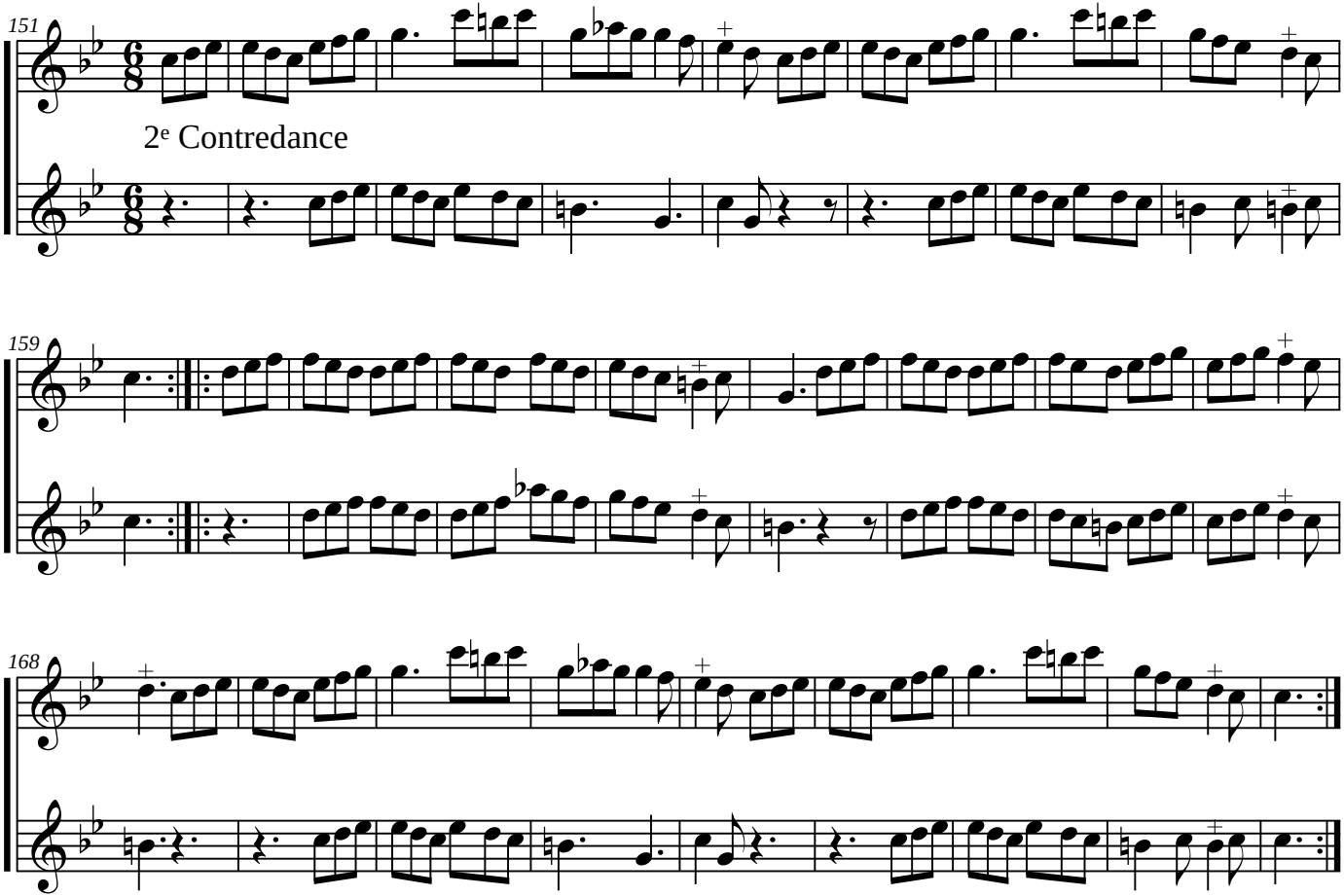
151
2e Contredance
159
168

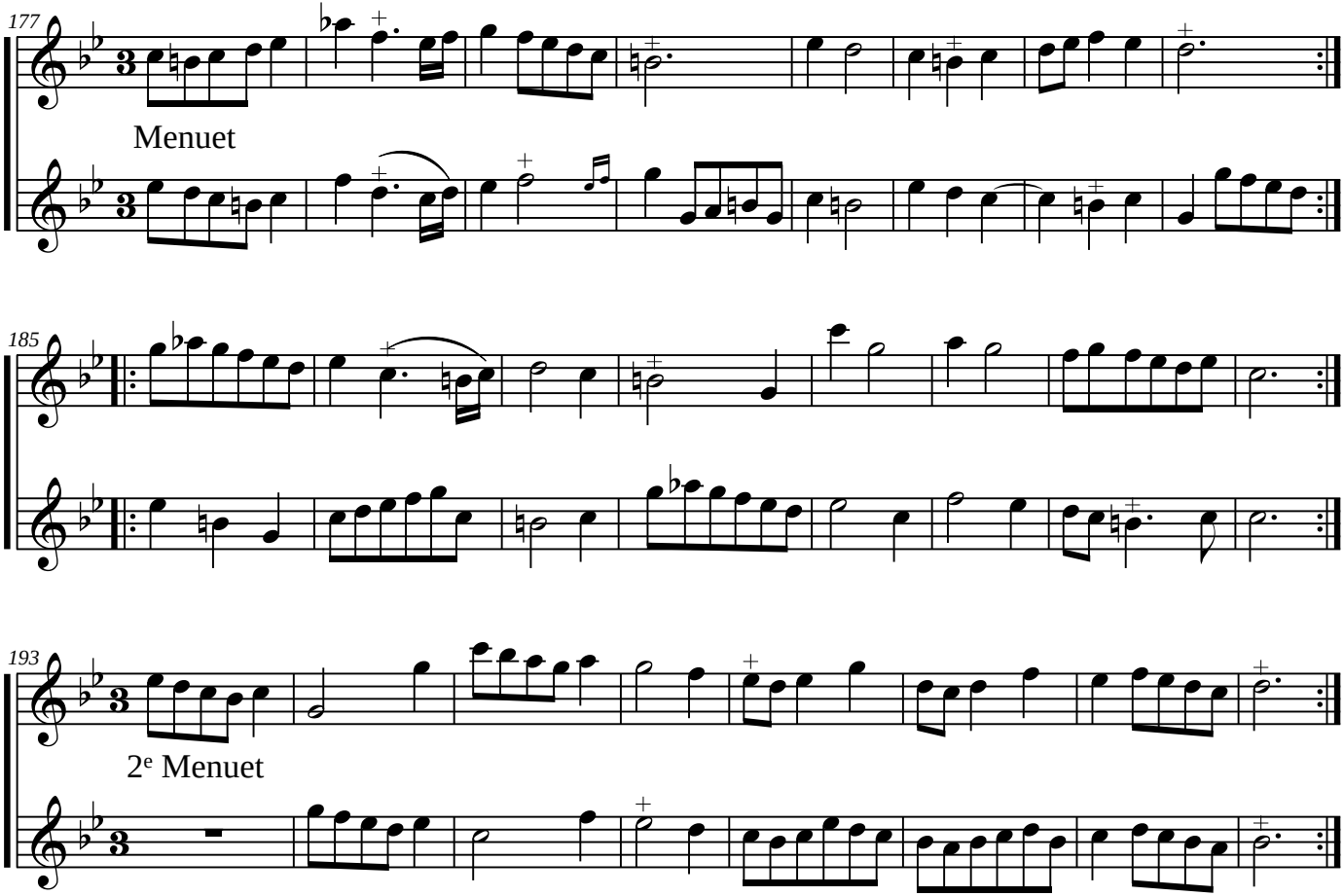
177
Menuet
185
193
2e Menuet

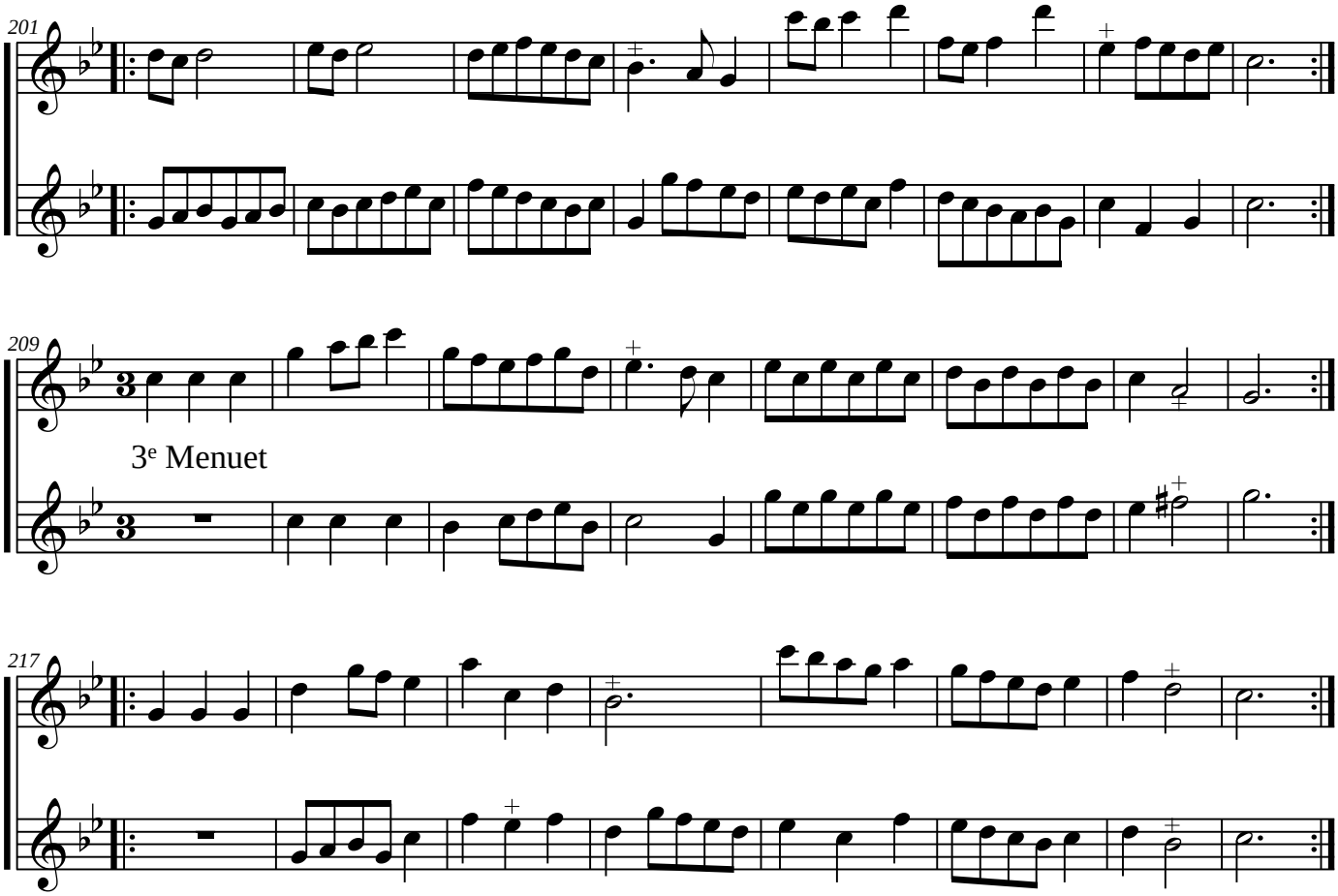
201
209
3e Menuet
217